13. Ein armer Mann ein armer Mann

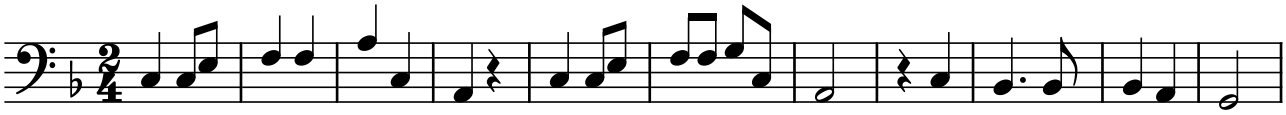
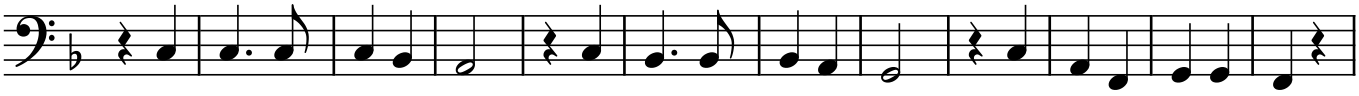
12